

FRONT ELEVATION

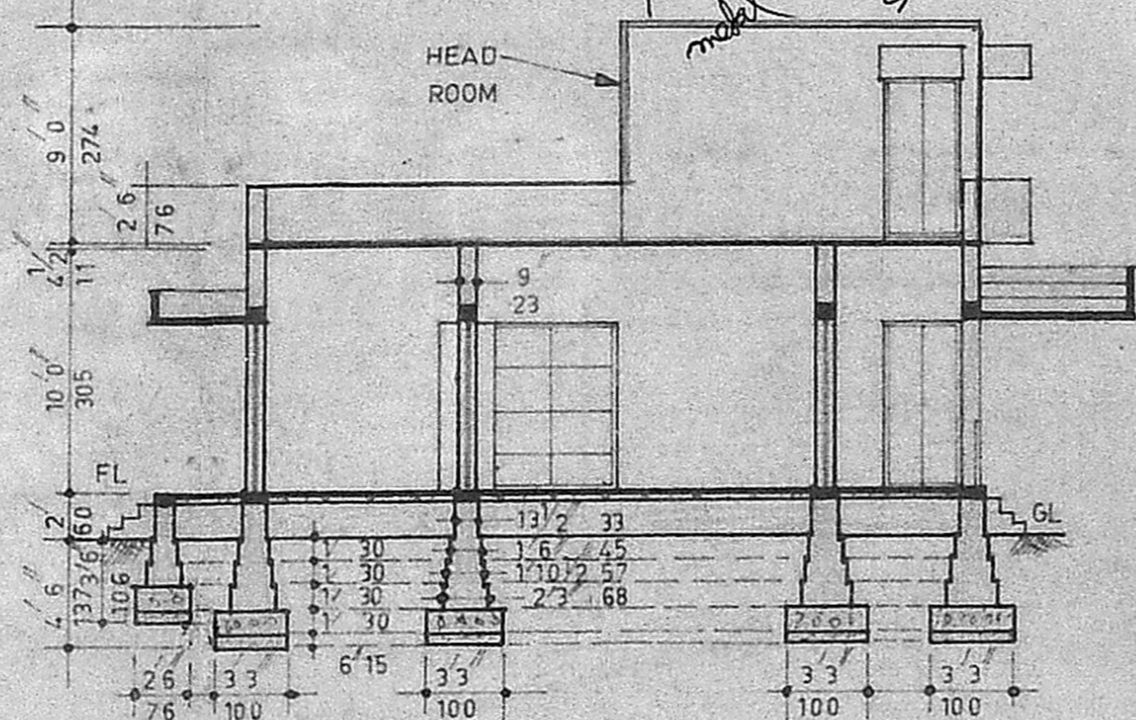

SECTION ON A-A

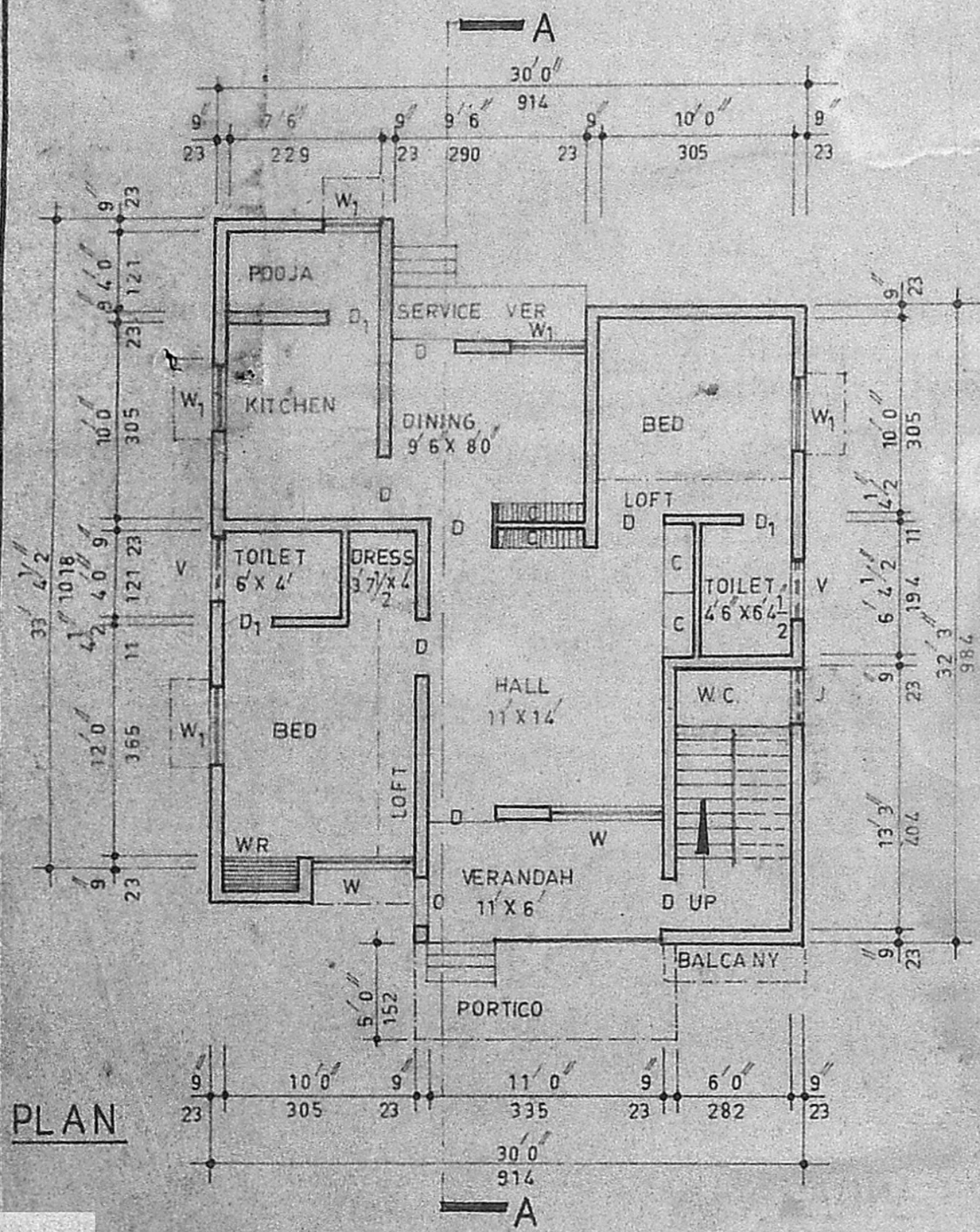

PLAN

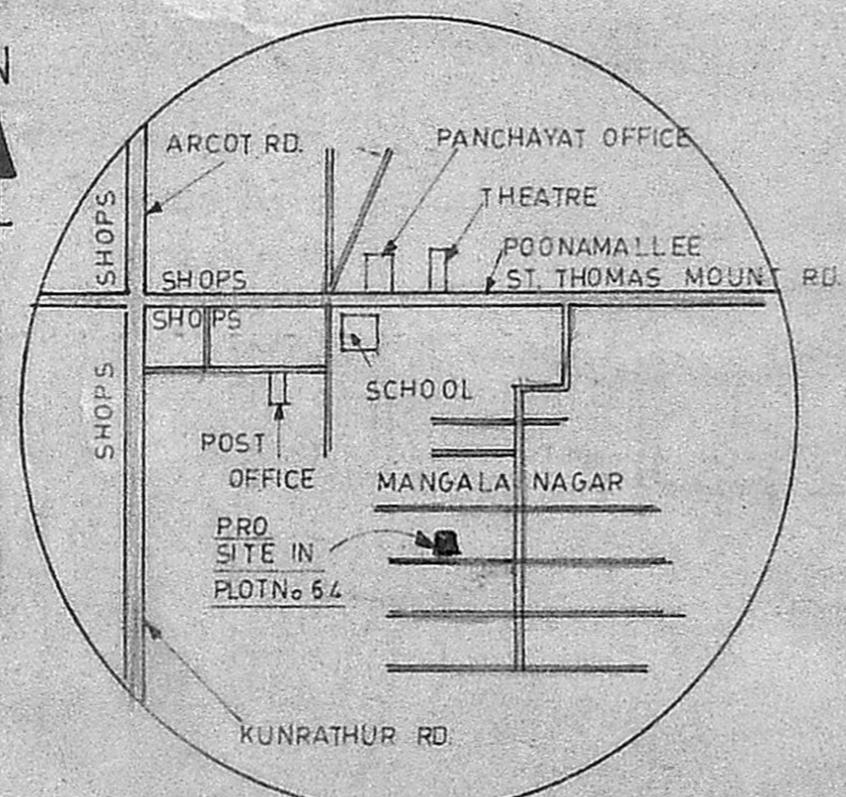

KEY PLAN
N.T.S.

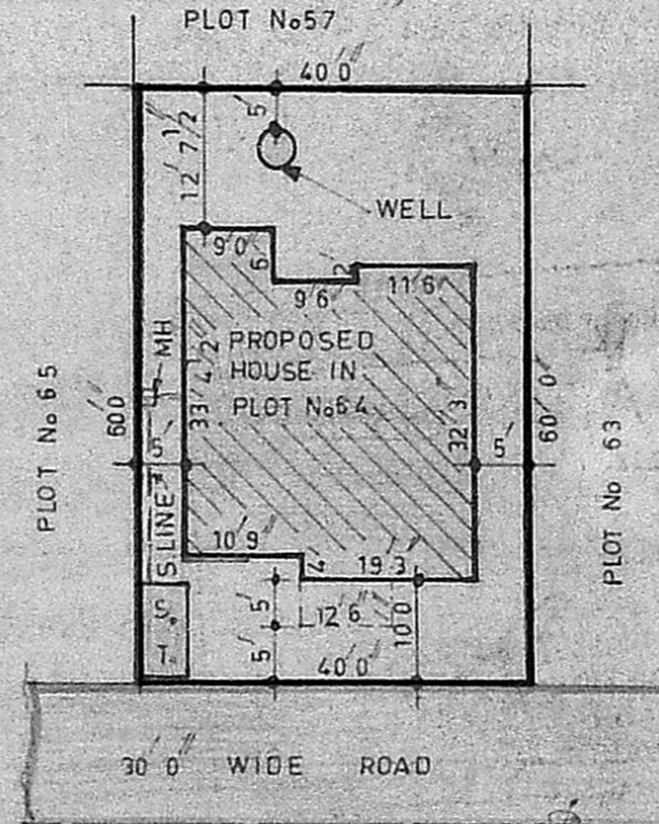

SITE PLAN
SCALE 1" = 20' 0"

Planning Permit No. A/507/90
APPROVED
SUBJECT TO THE CONDITIONS IN THIS OFFICE LETTER
No. A/15203/89 D.D. 25.04.90
C. R. Vimala
FOR MEMBER SECRETARY
MADRAS METROPOLITAN DEVELOPMENT AUTHORITY
MADRAS 600 008

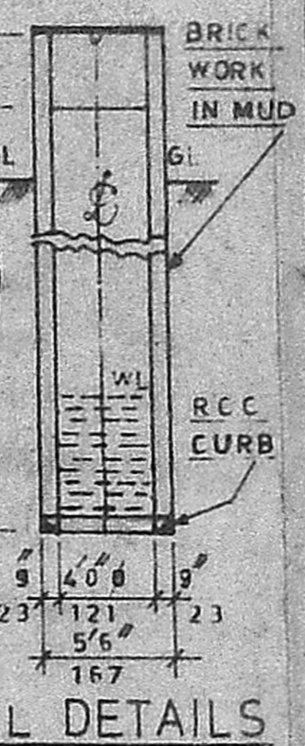

WELL DETAILS

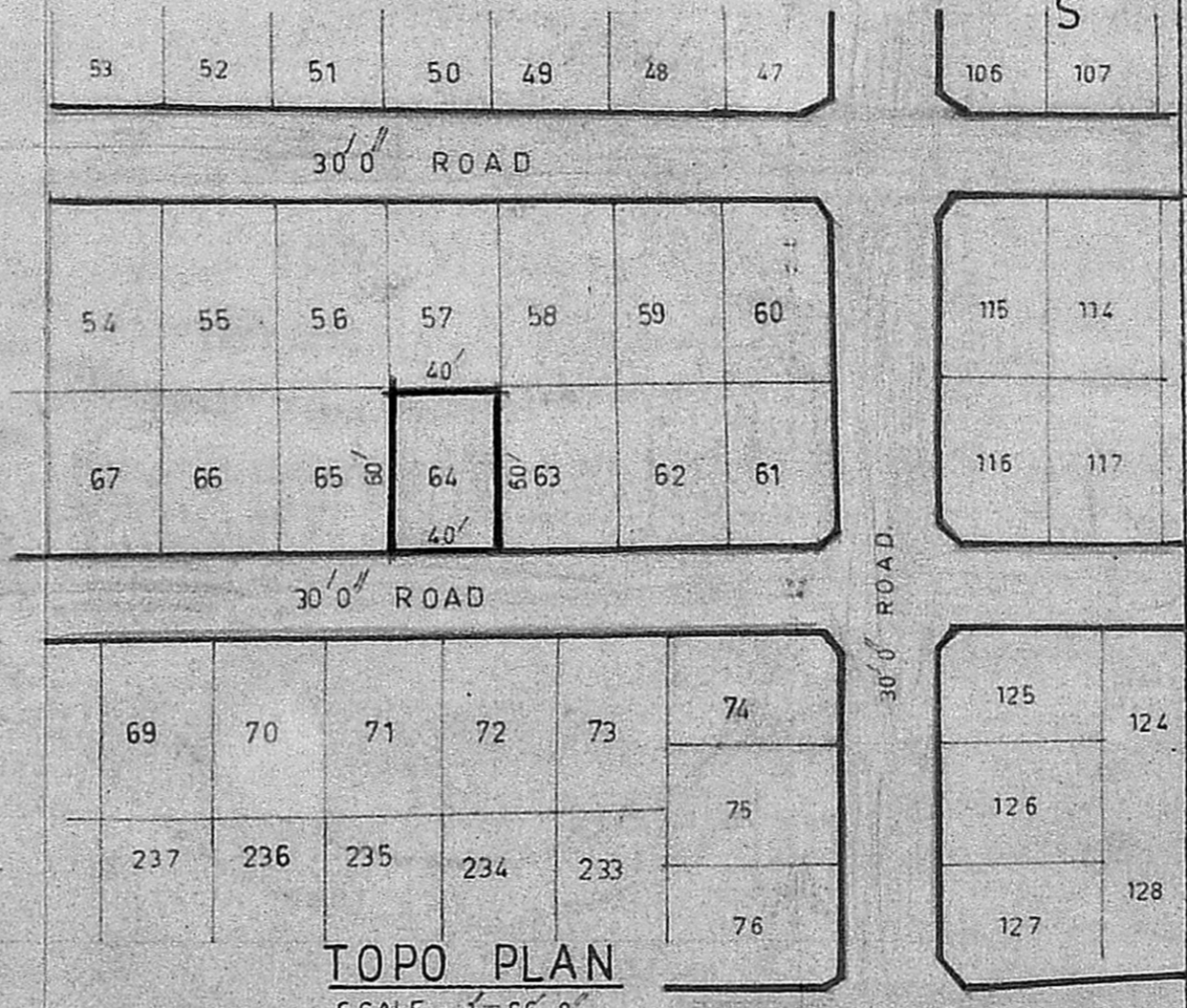

TOPO PLAN
SCALE 1" = 66' 0"

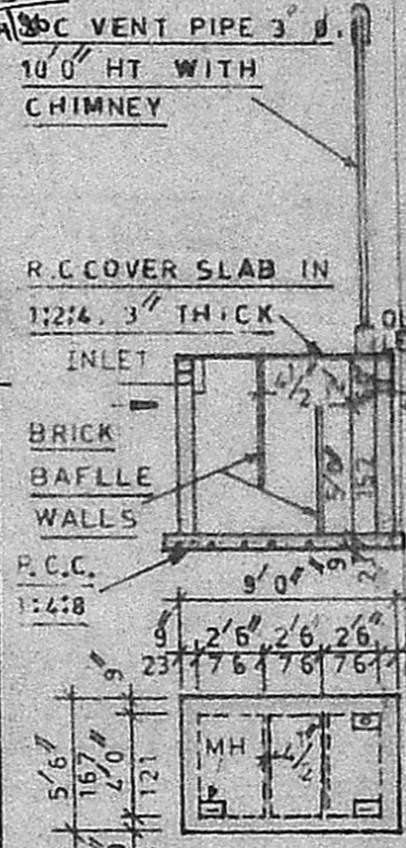

SEPTIC TANK DETAILS

SPECIFICATION

- EARTH WORK:** ALL EARTH WORK EXCAVATION IN FOUNDATION TO BE DONE AS PER THE DIMENSIONS GIVEN IN THE SECTIONAL DRAWING
- SAND FILLING:** ALL FOUNDATIONS TO BE FILLED UP WITH RIVER SAND UP TO 150mm THICK.
- P.C.C. CONCRETE:** ALL FOUNDATIONS TO BE FILLED UP WITH P.C.C. 1:4:8, 300mm THICK AND SHOULD BE WELL RAMMED.
- MASONRY WORK:** ALL MASONRY WORKS SHOULD BE IN FIRST CLASS BURNT BRICKS WITH CM 1:6.
- R.C.C. WORKS:** ALL R.C.C. WORKS SUCH AS PLINTH BEAMS, LINTALS, SUNSHADES, LOFTS, ROOF SLAB AND COLUMNS ETC., SHOULD BE IN A RATIO OF 1:2:4 USING 19mm FINE AGGREGATE & SUITABLE TOR STEEL RODS.
- PLASTERING:** ALL INTERIOR AND EXTERIOR PLASTERINGS ARE IN C.M. 1:4 12.5mm THICK.
- FLOORING:** ALL FLOORINGS ARE IN P.C.C. 1:4:8 / SURKI CONCRETE 1:2:5 100mm THICK AND SHOULD BE FINISHED WITH CEMENT PAVEMENT 1:3 20mm THICK / MOSAIC TILES FLOORING
- WEATHERING COURSE:** WEATHERING COURSE SHOULD BE AS PER M.D.S.S. AND SHOULD BE PROVIDED OVER OPEN ROOF SLAB

SCHEDULE OF JOINERIES

- D=C.W. DOOR PANELLED TYPE - 3'3" x 6'6" (100x198)
- D1=C.W. DOOR PANELLED TYPE - 2'6" x 6'0" (76x182)
- W=C.W. WINDOW 5'0" x 4'0" (152x121)
- W1=C.W. WINDOW 3'0" x 4'0" (91x121)
- V=C.W. VENTILATOR 3'0" x 2'0" (91x66)
- C=R.C. CUP-BOARD 3'3" x 6'6" (100x198)
- J=R.C. JALLY 3'0" x 5'0" (91x152)
- PLOT AREA : 2400 SFT (223 M²)
- PLINTH AREA : 942 SFT (87.50 M²)
- PLOT COVERAGE : 39 F.S.I. : 0.39

DESIGNED & DRAWN BY
NOORI PLANNERS,
Plot No. 34, Mosque St., Jaya Nagar,
Porur P.O. Madras - 600 116.

DRG No 4589 NP
OWNER

R. MOHAN RAO, D.C.E.
LICENSED SURVEYOR.
ALANDUR MUNICIPALITY.
AMBATTUR TOWNSHIP.
BRANCH OFFICE.
NOORI PLANNERS,
PLOT NO. 34, MOSQUE STREET,
JAYA NAGAR, PORUR, P.O.
MADRAS - 600 116

PLAN OF A PROPOSED DWELLING HOUSE IN PLOT No 64,
S.No 251/1a, 251/1b & 252 AT MANGALA NAGAR LAY-OUT OF
PORUR VILLAGE, SAIDAPET TALUK, CHANGGAI ANNA DISTRICT.
FOR Mr. R. DHANDAPANI

A/15203/89
main road for med
street lights provided